CHURCH NEWS

Hollywood Baptist Church
Rev. J. R. Darden, Pastor
Sunday School, 10:00 A. M.
Morning Worship, 11:00 A. M. (Lord's Supper).

Central Baptist Church
Rev. J. R. Darden, Pastor
Sunday School, 10:00 A. M.
Training Union, 6:30 P. M.
Evening Worship, 7:30 P. M.

Spout Spring Baptist Church
Rev. Colon L. Godwin, Pastor
Sunday School, 10:00 A. M.
Morning Worship, 11:00 A. M.
Training Union, 7:00 P. M.
(tf)

Seventh-day Adventist Church
W. P. Lawrence, Pastor
Phone 4451 Appomattox, Va.

Services every Saturday
Sabbath School, 9:30 A. M.
Worship Service, 11:00 A. M.
Subject: "Messages From Heaven." The second of a series of studies from the book of Revelation.
M. Y. and Prayer Meeting Friday night at 7:45, to meet this week in the Pastor's home.
A welcome to the public.

Memorial Methodist Church
Rev. Richard A. Bergdoll, Pastor
Sunday School, 9:45 A. M.
Morning Worship, 11:00 A. M.
Sermon subject: "The Indispensable Christ." Dr. George S. Reamey, of Richmond, will be the guest speaker.
Evening Worship, 8:00 P. M.
Sermon topic: "Our Most Important Decision."

Liberty Baptist Church
Dr. Carl A. Collins, Jr., Pastor
Sunday School, 9:45 A. M.
Morning Worship, 11 A. M.
B. T. U., 6:30 P. M.
Evening Service, 7:30 P. M.
Prayer Meeting, Wednesday at 8:00 P. M. Evening Worship 7:30 P. M.
Nursery open for infants through three years of age.

Evergreen Baptist Church
Rev. J. E. Greene, Pastor
Sunday School, 9:45 A. M.
Morning Worship, 11:00 A. M.
Training Union, 6:30 P. M.
Prayer Service, Wednesday, 7:30 P. M.

Appomattox is a growing town.

St. Ann's Episcopal Church
(17th Sunday After Trinity)
10 A. M. Church School.
11 A. M. Morning Prayer and Sermon.
—Mr. and Mrs. Peter Fulghum.

Liberty Chapel Baptist Church
Rev. S. A. Dean, Pastor
Sunday School, 10:00 A. M.
Preaching: 1st and 3rd nights, at 7:30.
2nd and 4th mornings, at 11:00.
(tf)

FALL GROUP MEETINGS FOR W. M. S. LISTED

Miss Kate Ellen Gruver, former missionary to Palestine, will be the guest speaker for the fall group meetings of the Appomattox Woman's Missionary Union, beginning on Tuesday, October 15, at the Burkeville Baptist Church. The following group meetings will be held in the Association: the Helen Masters Group II will meet on Wednesday, Oct. 16, at 10:30 A. M. at the Drake's Branch Baptist Church, with Mrs. Richard Sublett as leader; the Blanche White Group III will meet on Thursday at the New Chapel Church at 10:30 A. M., with Mrs. Harry Foster as the group leader; the Hazel Moon Group IV will meet on Friday, Oct. 18, at 10:30 A. M. at Liberty Baptist Church, Appomattox, with Mrs. Thomas Richardson as leader and the Business Woman's Federation will have their meeting on Friday evening at the Union Hill Baptist Church, beginning at 8:00 o'clock, with Mrs. Raymond Joy as leader.

The theme for the week's program will be: "Ye are the Light of the World." Others who will appear on the programs are Mrs. Alfred Harwood, Jr., Superintendent; Mrs. Harry Foster and Mrs. Elmer Green, Enlistment Chairmen; Mrs. D. M. Inge, Community Missions Chairman; Mrs. J. B. Sublet, Publications Chairman, and Mrs. W. K. Daubenspeck, Stewardship and Prayer Chairman, and Mrs. Carl Collins, Jr., Missions Study Chairman. Each of the presidents in the group will give a report on the year's work, and the goals for the new year.

Miss Gruver will be the guest speaker at the Evergreen Church Wednesday evening, Oct. 16, for a family mission night.

HAZEL MOON CIRCLE

The Hazel Moon Circle of the W. M. U. of Liberty Baptist Church will meet Monday, Oct. 14, at 7:30 P. M., with Mrs. G. L. Doss. Mrs. Curtis Mitchell will be co-hostess.

Median U. S. income rises to $4,783 a year.

REVIVAL; HOMECOMING AT MEMORIAL METHODIST

. . . Haywood Wooldridge

Mr. Haywood Wooldridge, Lynchburg, will conduct the congregational singing and the Childrens' Chorus during the revival services in the Memorial Methodist Church, beginning Sunday evening, at 7:30 o'clock. The Sanctuary and Choir, under the direction of Mrs. Claude Smith and Miss Harriett Holley and Mrs. Murrell Ferguson will present special selections during the week.

Rev. Richard A. Bergdali, pastor of the church, who toured the Holy Land and the Countries of the Middle East, will deliver the Evangelistic Messages each night of the week. The sermon themes are announced as follows: Sunday: "Our Most Important Choice"; Monday, "When Will the Kingdom Come?"; Tuesday, "What Bible Do You Read?"; Wednesday, "Under Divine Judgment"; Thursday, "Which Church Is Right?"; Friday, "What Is Heaven Like?" and the closing message Sunday Evening, "The Only Unpardonable Sin."

The public is cordially invited to be present for all of these services.

Homecoming Services will be held Sunday at 11 A. M., with Dr. George S. Reamey, former pastor of Memorial Church and presently editor of the Virginia Methodist Advocate, bringing the sermon, with the subject, "The Inescapable Christ." Immediately following the morning service, dinner will be served in the high school cafeteria.

Red Oak Baptist Church
Rev. J. E. Green, Pastor
Sunday School 9:45 A. M.
Training Union, 6:45 P. M.
Worship Service, 8:00 P. M.
Prayer Service, Thursday, 7:30 P. M.

Appomattox Methodist Circuit
Aaron D. Smith, Pastor
10 A. M. Trinity.
Holy Communion.
11:15 A. M. Bethel.
Holy Communion.

Most men judge their fellow man by the way he accepts them and their ideas.

Play safe - drive carefully.

A forty-foot column in street topples home.

Crop controls have led by high yields.

The reason now that when labor comes check fathers.

Titanium production per cent idle.

(Paid Political Advertisement)

"It's time for a change in Virginia"

TED DALTON for Governor — HORACE E. HENDERSON for Lt. Governor — J. LEWIS for Attorney Gen.

ELECTION TUESDAY, NOVEMBER 5, 1957
Look Forward With Dalton-Henderson-
Appomattox County Republican Committee
J. J. Wingfield, Chairman.

Your Fall Standby in Sportswear

JUST WHAT YOUR FALL WARDROBE NEEDS . . . LOTS AND LOTS OF SWEATERS. MADE OF HI-BULK QUALITY . . . . THE MIRACLE YARN ORLON.

$1.98 $2.98

TWO VIEWS OF SKIRTS FOR FALL . . . . SLIM, WITH A DOUBLE-BREASTED EFFECT, AND A FLARED STYLE. We HAVE MANY, MANY MORE . . . COME CHOOSE YOURS, NOW.

$1.98 $2.98

MARSHALL'S
DEPARTMENT STORE
MAIN STREET APPOMATTOX, VA.

SAVE New Low Prices

Duo-Deluxe
Extruded Aluminum COMBINATION DOORS
NOW ONLY $35.95 & UP.
2-lite or picture window styles
• Heavy Aluminum Corner Braces
• Modern, Beautiful, Super-Durable
• Complete with all hardware including outside aluminum door jamb, pneumatic door closer.

Duo-Matic 3-Track
Extruded Aluminum COMBINATION WINDOW
NOW ONLY $15.95 & UP.
opening sizes through 25"x47" double-hung windows. Other sizes slightly higher.

Products of the Weather-Proof Co.

J. E. Sears & Co., Inc.
"Everything to Build Anything"
Dial 2891 Appomattox, Va.
Manufacturers and Dealers in Building Material

Free, Free, Fre
Atlas Sewing Machi
WE INVITE YOU TO COME IN AND SE
TER. GIVEN OCTOBER 14, 1957.
• NOTHING TO BUY •

Swiftning
SWIFTNING — — — — 3 lb. Can — — —
ARMOUR STAR OIL — 1 qt. — — — —
SUGAR — — — — — 10 lb. — — — —

Produce Specials
LETTUCE — — — — 2 heads — — —
STRING BEANS — — — — 2 lbs. — — —
RADISH — — 2 bunches . . . . . .
CABBAGE — — — — — 3 lbs. — — —

MEAT SPECIALS
THICK FAT BACK — — — 19c lb.
FRESH PORK FEET — — — — — 8 lbs —
FRESH PICNICS — — — 39c Per LB.
FRESH HOME KILLED FRYERS AND HENS
FRESH FISH AND OYSTERS

SIMPSON'
FOOD MARKET
MAIN STREET APPOMATTOX, V

When it's a Matter of Forms . . . It Pays to See Us

Speed your business operations and influence customers in your favor with forms that are planned right, printed right, priced right. Get our suggestions.

Times-Virginian
"Printers and Publishers"
APPOMATTOX, VIRGINIA

...NT ON SPORTS

By Pete Fritchie

...ns: One coach on the ...llege football season is ...ngan at Notre Dame. Of ...ches of football teams ...n under pressure but, at ...ce, this year, the situa... it mildly, is critical.

...ar the Irish had one of ...ns they have ever ...winning only one game ...ed smothered by both Okla... and Michigan State ...The Irish play a tough ...it's true, but they're sup... much better than that

...ne grads and fans have ...d in recent years by the ...of Frank Leahy, and be... of the famed elevens of ...ne. Terry Brennan pro... an impossible job to fill ...ne year sixth shoes.

...dy's get much mileage ...e Irish in 1956 and one ...ns and he'll probably get ...ns you might say, this is ...year in Notre Dame foot...

...be difficult for Brennan to ...a great year this season ...humiliation suffered in ...of the so-called "ex... picked the Irish to be ...power and, if young Ter... ...d his games, he may have ...ood job.

...en if he does this it is ...that he will keep his ...s will feel that such an ...son over last year would ...another try—to further ...Notre Dame's record in ...many Notre Dame fans ...New York Yankee baseball ...Notre Dame isn't one of ...al powers, they feel the ...not a success at South

...REVENGE

...ston, Md.- A 13-year-old ...y had been thrown out of ...n theater because he slip... ...out a ticket, slipped back ...and smashed all the win... ...the projection building, ...and ticket booth, broke ...in the theater driveway, ...a big sign at the entrance ...the wires to the sound

...mmatox is a growing town.

Richwood

Richwood, Oct. 8.- "Confidence in an unfaithful man in time of trouble is like a broken tooth, and a foot out of joint." —Quoted.

Mrs. L. M. Ferguson and daughters, Judy and Jane were guests of Mr. and Mrs. T. T. Wooldridge Saturday.

Mr. and Mrs. F. L Dody, who have been spending some time at their home here, returned to Washington Friday.

Tom Paulett is on the sick list with the flu at this writing.

Mr. and Mrs. G. P. Brannan and daughters, Val and Georgie Belle, visited in the home of Mr. and Mrs. W. F. Pugh, of Burkeville Wednesday afternoon.

Mr. and Mrs. T. T. Wooldridge spent Wednesday afternoon in Lynchburg with Mrs. L. M. Ferguson and daughters.

Health and Beauty

Perhaps today's fast -living accounts for the tremendous increase in the number of ulcer sufferers in America today.

Modern research has definitely established a connection between our emotions and ulcer trouble. Sensible diet and moderation in our living habits are the best safeguards against ulcer trouble.

A deficiency in one of the B vitamins (B is known as the nerve vitamin) pantothenic acid, may be a factor in producing ulcers of the duodenum. The duodenum is the first section of the small intestine and a common place for an ulcer to begin.

From experiments on rats it has been found that adrenal cortical hormones produce gastric acidity but no ulcers, unless the rats lack the B vitamin.

All of this is not to say that if you eat foods high in vitamin B and take vitamin B complex pills you will not develop an ulcer. There is, as yet, not enough complete evidence to make this statement. Too many factors work together to make an ulcer patient. However, it would do no harm to choose foods high in the B vitamin in your daily diet.

Keep away from situations which create tensions for you. Get enough rest and sleep. The American high powered push for the dollar is taking a heavy toll in heart and ulcer patients—to name just two ailments.

CLOCK CAUSES SCARE

Louisville, Ky.- A strange looking box near his car, which emitted strange noises when he kicked it, frightened Bradley Coyle, 32. Inside the box was the handless face and works of an alarm clock, two containers and an electric switch. Police called a Fort Knox detonation expert, who, after investigation, said it takes more than putty, wood, wires and an old alarm clock to build a bomb.

Dial 2811 with Personals.

Play safe - drive carefully.

LOCAL DRUG STORE STAGES ONE CENT SALE

The penny will pack plenty of purchase power at Spencer Drug Store, the local Rexall store, next week, according to Dr. H. Y. Spencer. Starting Monday, Oct. 14, and continuing through Saturday, October 19, customers will have the opportunity of buying two identical Rexall items for the price of one plus a penny more, in the Rexall ic sale.

Customers will find a wide selection of medicines, baby needs, cosmetics, shaving needs, family and household necessities as wel l as many other drug store items on sale starting Monday, at two for the price of one plus one cent.

The 1957 calf crop in the United States is expected to total 41,347,000 head. This would be 2% less than the 42,817,000 calves born in 1956.

APPOMATTOX SCHOOL TO HAVE RADIO SHOW

Do you often wonder what is happening in your public schools? Do you also wonder where your money is being spent on schools? Do you know the subjects offered in your high school? Do you know what the children in the elementary schools are studying? A program to answer some of these questions will be presently weekly on radio station WFLO Wednesday afternoons from 4:30 to 4:45.

Daily demand for water in the United States is stimated at 200 billion gallons. The demand may double in the next 25 years.

For the 12-month period ending June 30, receipts from sale of national forest timber and rental grazing land amounted to over $102,000,000. Twenty-five per cent of this will go back through the states to the counties, which have land in national forests.

HOSPITALIZATION? SURE...

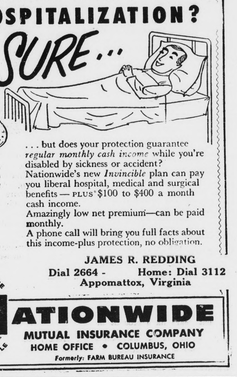

. . . but does your protection guarantee *regular monthly cash income* while you're disabled by sickness or accident?
Nationwide's new *Invincible* plan can pay you liberal hospital, medical and surgical benefits — PLUS $100 to $400 a month cash income.
Amazingly low net premium—can be paid monthly.
A phone call will bring you full facts about this income-plus protection, no obligation.

JAMES R. REDDING
Dial 2664 - Home: Dial 3112
Appomattox, Virginia

IN SERVICE WITH PEOPLE
NATIONWIDE
MUTUAL INSURANCE COMPANY
HOME OFFICE • COLUMBUS, OHIO
Formerly: FARM BUREAU INSURANCE

Southern States
Drought Aid Program Now Includes 16% PASTURE DAIRY
At a Special Low Price!

To Give You More Milk, More TDN For Your Feeding Dollar

You can now get Southern States 16% Pasture Dairy at substantial savings. This top quality feed will increase milk production all during the fall and winter months and cut your feeding costs. Over 1400 lbs. TDN per ton . . . 16% protein . . . 3% fat . . . highly palatable. Properly balanced to keep production high and avoid a costly slump.

Get more milk, more TDN per dollar with 16% Pasture Dairy. Order a supply now!

For This Special Price Visit or Call Your
Southern States Cooperative Service Agency

To The Voters of Appomattox County:

On November 5th, 1957 a most important election, for Governor Lieut. Governor and Attorney General for the State of Virginia and our member for the House of Delegates will be held.

If you want to help in every honorable and legal way to keep our schools as they are now and to especially help resist in every way possible federal encroachment on our States Rights and to help keep Federal power from taking our States Rights, as the Federal Government is doing in Little Rock Arkansas now, Vote in this election.
We plead with the voters to vote for the following:

J. Lindsay Almond For Governor
A. E. S. Stephens For Lieut. Governor
Albertis S. Harrison For Att-General
John B. Boatwright
For House of Delegates

These four men are the nominees for the Democratic ticket. They are All honorably pledged to do everything in their power to help keep our schools as they are and resist every effort from any Government, Court, Organization or class of people, that are trying to enroach upon or take away our States Rights.

If you expect to be away on Election Day on business or pleasure or if sickness will prevent you going to the polls to cast your vote in person, please be sure to vote by absentee ballot. We need every vote that believes as we county officers do. Please call or write any of the following people and we will help you get an absentee ballot so your vote will count for the Democratic ticket and our present way of life.

C. T. MOSES
W. M. ABBITT,
GEO. F. ABBITT, JR.
C. W. SMITH
DAVID T. ROBERTSON
J. GARLAND PLUNKETT
J. H. O'BRIEN
CHAS. F. P. CRAWLEY
D. A. CONNER

(Paid Political Advertisement)